OAKFIELD

Parkhurst Road, Bexhill, TN40 1DE

£1,000 Per Calendar Month

2 1 1 C

Parkhurst Road, Bexhill, TN40 1DE

Zero Deposit available

This two bedroom top floor flat is ideally situated within walking distance to the local shops and amenities within the Bexhill Town Centre, including the seafront and railway station.

The property comprises of a spacious open-plan living room, modern fitted kitchen with integrated oven and hob, two good sized bedrooms and walk in shower room.

Further benefits to the property include gas central heating, double glazing and permit parking.

Please note:
An annual household income of £30,000 will be required for the affordability criteria of this property.

Living Room
15'1" x 12'4" (4.60m x 3.76m)

Kitchen
10'8" x 6'1" (3.25m x 1.85m)

Bedroom One
15'2" x 11'6" (4.62m x 3.51m)

Bedroom Two
11'9" x 9'0" (3.58m x 2.74m)

Shower Room
7'5" x 4'6" (2.26m x 1.37m)

Council Tax Band A - £1,800.63 Per Annum

Floor Plan

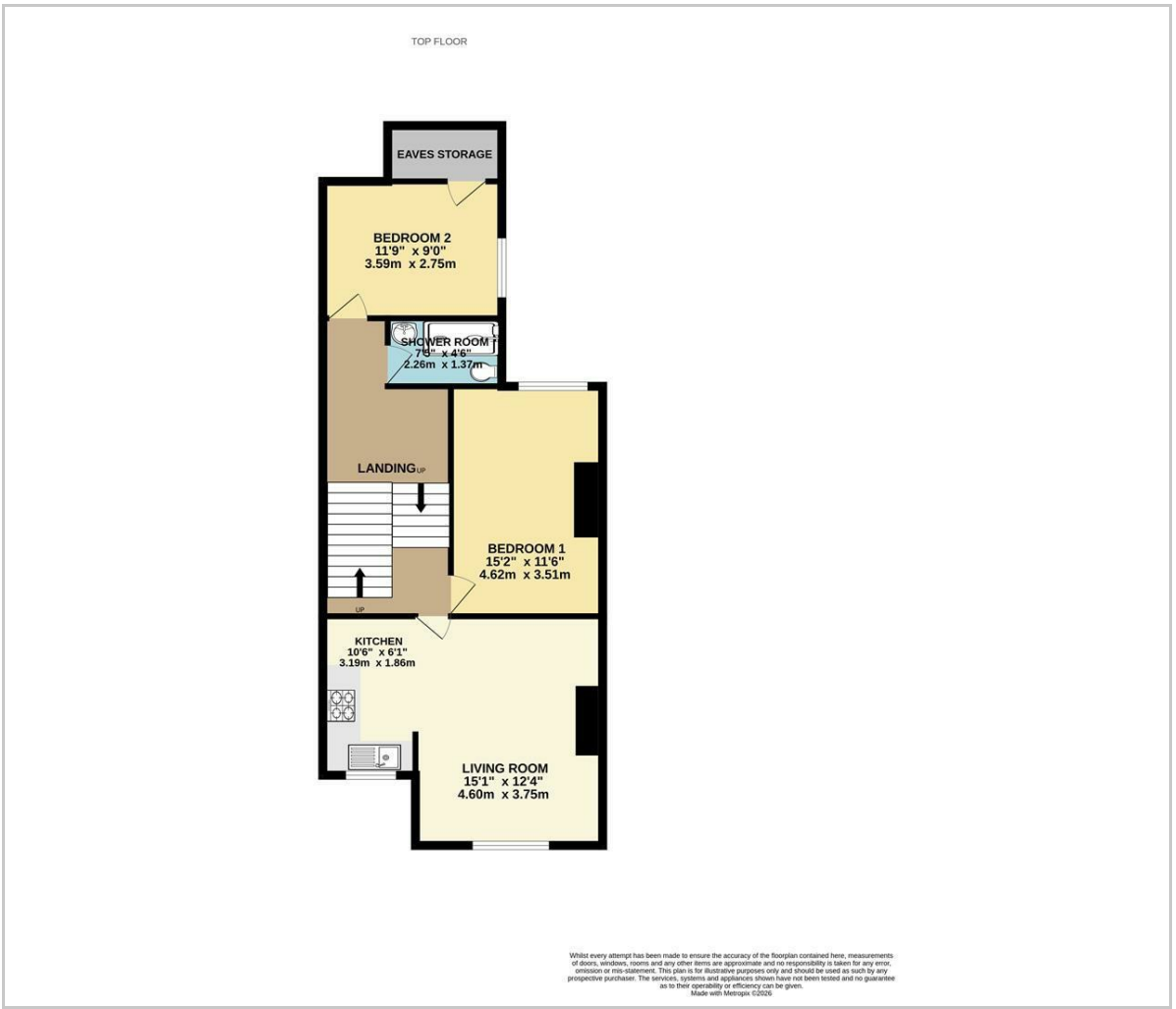

Area Map

Energy Efficiency Graph

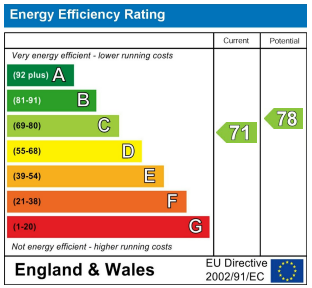

Viewing

Please contact us on 01424 817075
if you wish to arrange a viewing appointment for this property or require further information.

These particulars, whilst believed to be accurate are set out as a general outline only for guidance and do not constitute any part of an offer or contract. Intending purchasers should not rely on them as statements of representation of fact, but must satisfy themselves by inspection or otherwise as to their accuracy. No person in this firms employment has the authority to make or give any representation or warranty in respect of the property.

12 Sackville Road, Bexhill on sea, East Sussex, TN39 3JL
bexhill@oakfieldproperty.co.uk
01424 817075
www.oakfieldproperty.co.uk